A-A

(Drawn without dock leveler)

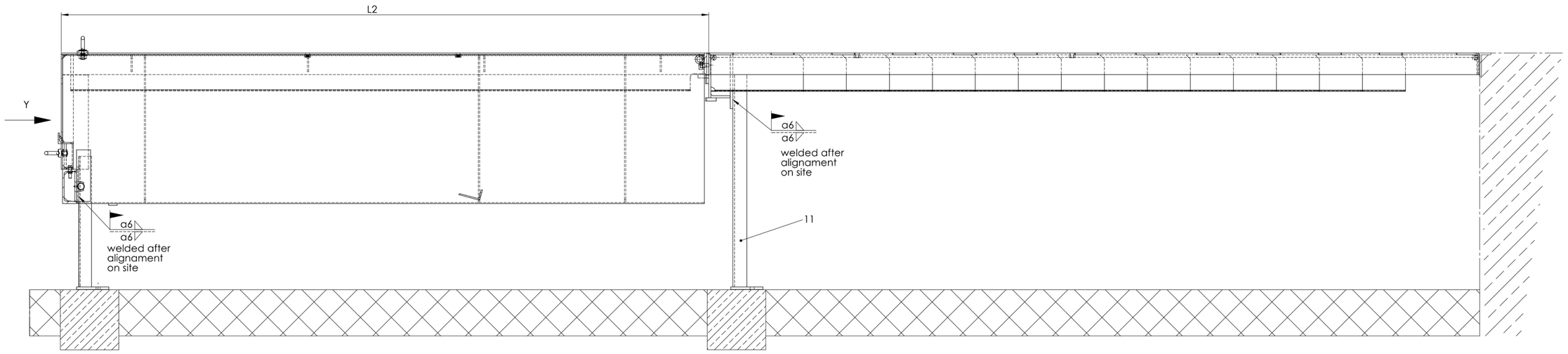

Y

(Drawn without dock leveler and support leg for theangle platform)

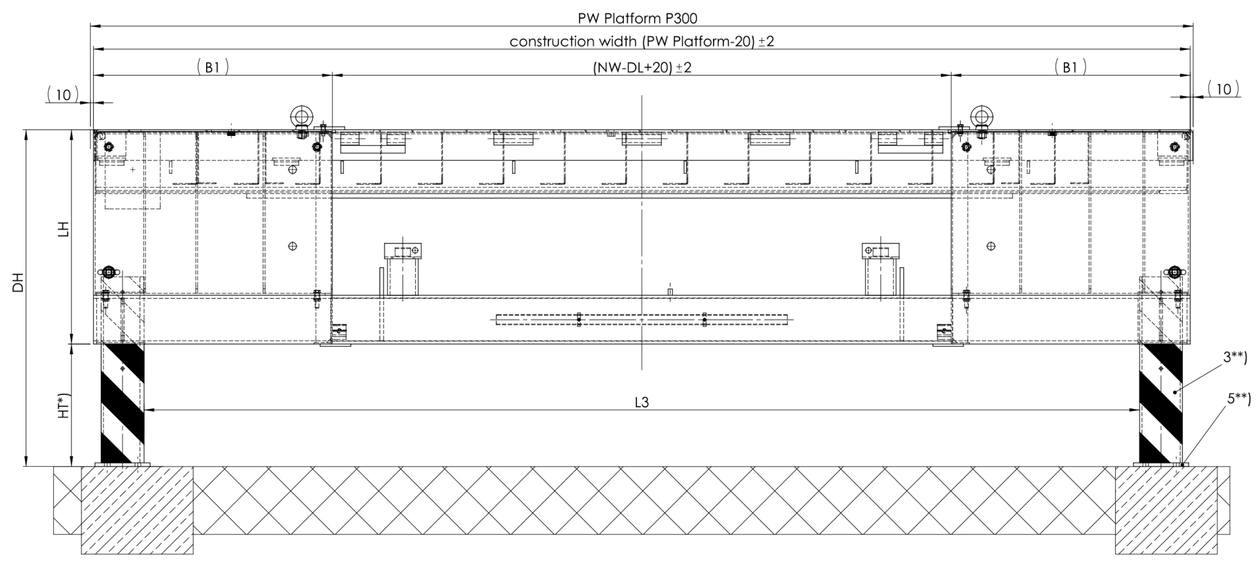

B-B (1 : 2)

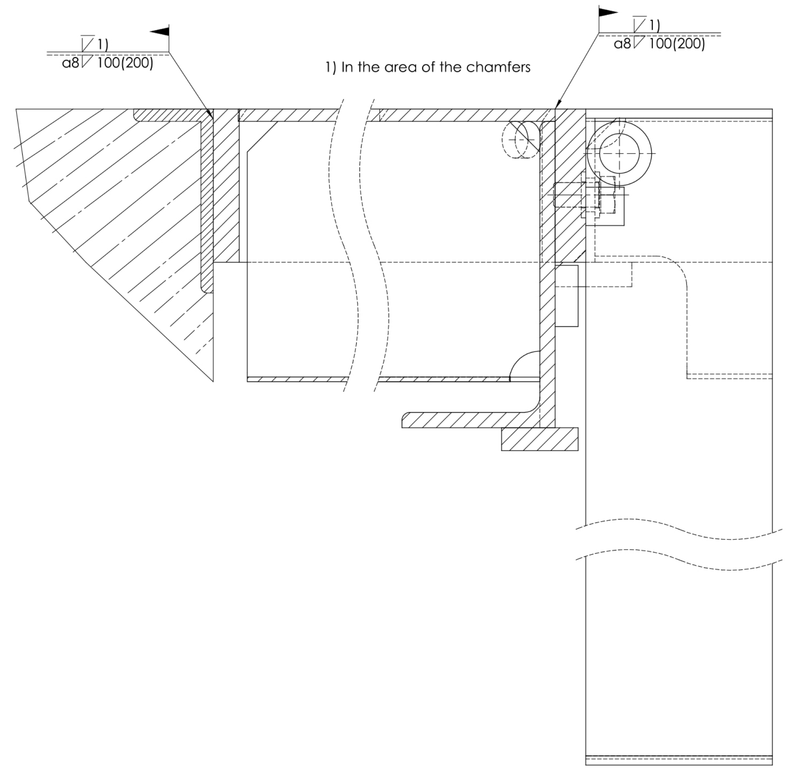

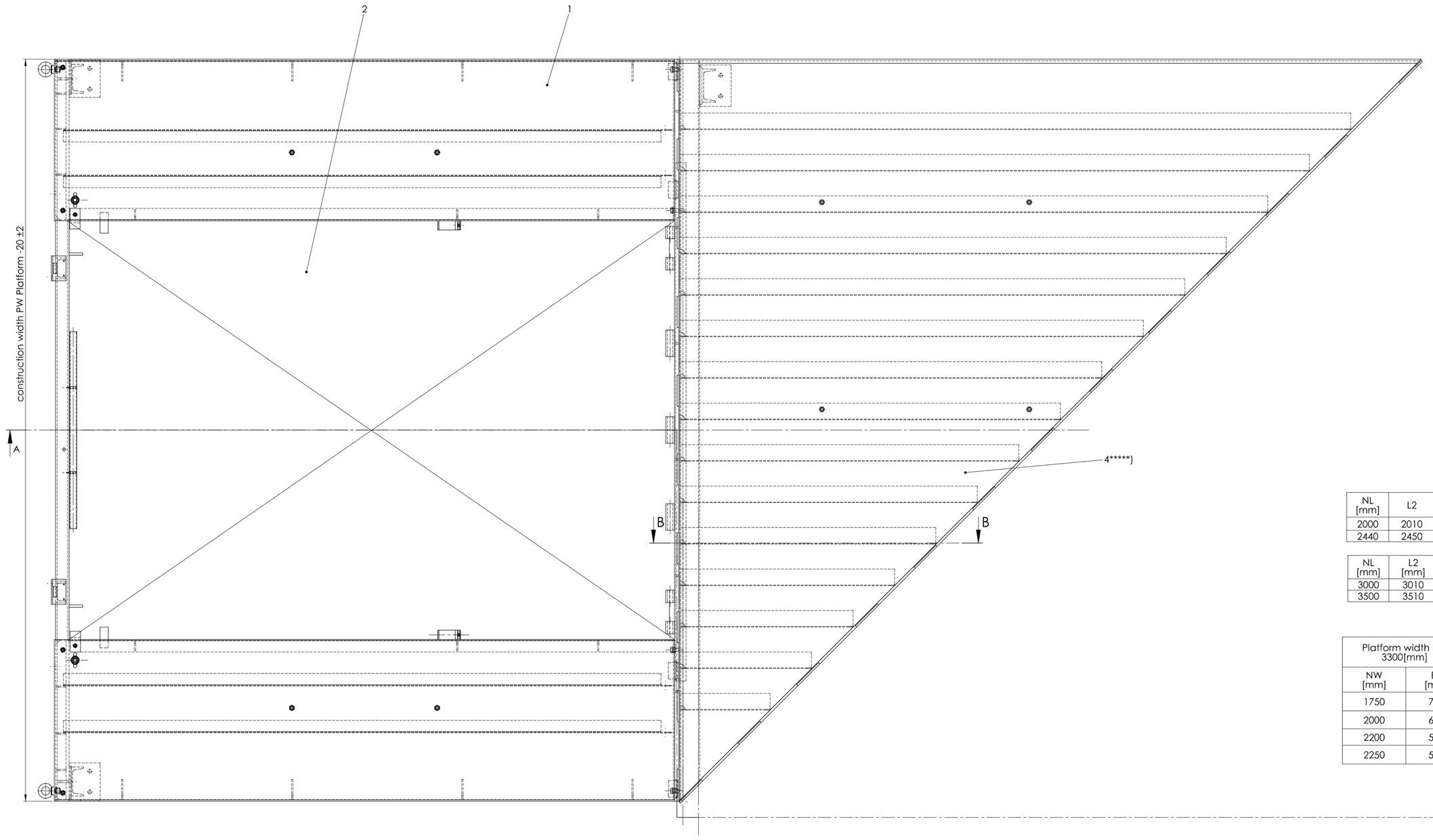

NL [mm]	L2
2000	2010
2440	2450

NL [mm]	L2 [mm]
3000	3010
3500	3510

NL [mm]	LH [mm]
2000	700
2440	700

NL [mm]	LH [mm]
3000	700
3500	800

Platform width PW	L3 [mm]
3300	2950
3500	3150
3600	3250

Platform width PW 3300[mm]	
NW [mm]	B1 [mm]
1750	755
2000	630
2200	530
2250	505

Platform width PW 3500[mm]	
NW [mm]	B1 [mm]
1750	855
2000	730
2200	630
2250	605

Platform width PW 3600[mm]	
NW [mm]	B1 [mm]
1750	905
2000	780
2200	680
2250	655

******) only if option eye bolt

*****) only if option angle platform

****) only if option concrete wall consoles are demanded

***) only if option concrete plinths are demanded

**) only if option support legs are demanded

*) recommendation HT≥350

Item.	Qty.	Description	Article-No.	Standard	Material
11*****)	1	support leg for the angle platform	040-NF-LAD-131073-00		
10******)	4	eye bolt kid	040-NF-LAD-00028-00		
9****)	2	console table P300	040-NF-LAD-00020-00		
8***)	4	nut M20	040-NF-LAD-00335-00	DIN 934	8 verz.
7***)	4	washer 21-300 HV-A	040-NF-LAD-00336-00	DIN 125	St. verz.
6***)	2	connection plate	040-NF-LAD-00334-00	Din 1017	S235JRG2
5**)	n	fix anchor W-FAZ/S M16-25	040-NF-LAD-00338-00		
4*****)	1	angle platform for P300	040-NF-LAD-00027-00		
3**)	2	support leg U140-L	040-NF-LAD-00026-00		
2	1	Novo Dock L300	040-NF-NSD-00000-00		
1	1	Frame for platform P300	040-NF-SAD-01000-00		

On the drawing:
Platform P300
NL=3000; NW-DL=2000
PW=3600
angle platform 45°

Welding Information

Welding procedure: E/MAG
Assessment group: DIN EN 25817 — fillet welds: B, butt joints: C
Filler material: EN440-G3Si1

It is forbidden by law to copy, duplicate this drawing or to make it to any third party or to misuse it in any way.
The drawing remains our property and is to be returned immediately after use.

	Name	Date
Drawn	Alin Sandu	23.10.2009
Checked		
Quality A.		

General Tolerance: EN ISO12920-BF
Debur and break sharp edges
Scale: 1:10
Semifinished product:
Revision:
Title: Platform P300
Last Saved: Alin 11/11/2009 2:37:45 PM
novoferm
Docking Solution und Service GmbH
Springrad 4, D-30419 Hannover
Drawing Number: 040-NF-SAD-00000-00
A0
Sheet 1 of 2
Material: